

Microsoft Exchange



TOPCALL for Microsoft Exchange

Feature Overview

Enhanced Connectivity

- Fax, Internet mail, Voice, SMS, Telex, X.400 and more
- CTI and WAP integration
- IVR applications
- e-Commerce ready

Seamless Integration

- Native Microsoft Exchange connection
- Single-point administration
- Industry leading client integration: Fax preview, Voice player, Real-time status

TOPCALL Advantage

- Superior availability
- Turnkey delivery
- Global support services

TOPCALL is the market leader in fully integrated business-to-business communications for Microsoft clients and applications. Communication Server **one** is your business connection to fax, Internet mail, Voice mail, CTI, WAP and more ...

One Business-to-Business Solutions

Connect directly to suppliers, customers and partners. With Communication Server **one**, you integrate business communications into your supply chain. Enhanced connections to business contacts equals greater efficiency and improved time-to-market.

One Enhanced Connectivity

one enhances connectivity to e-Commerce solutions and business applications. Integrate IVR (interactive voice response) with business applications, WAP with your mobile commerce or Unified Messaging with your entire messaging infrastructure.

One High Availability and Performance

TOPCALL's fault tolerant systems deliver 99.99% secured availability for business-critical fax, voice and Internet mail transactions. TOPCALL specialises in securing corporate information with seamless archiving and backup solutions for the most exacting customer requirements.

One Seamless Client Integration

TOPCALL provides industry-leading client integration for Microsoft Exchange. Virtually all possible means of communication (fax, voice, Internet mail, SMS and more) are transparently integrated into the Microsoft Exchange and Outlooks clients. In addition, TOPCALL provides users with the options of real-time sending status, fax preview before sending, integrated voice player and much more...

One Turnkey Setup

The **one** connection to Microsoft Exchange is plug and play for business communications. Our turnkey approach delivers value to the customer. TOPCALL takes complete end-to-end responsibility to guarantee business success. Our global support services set-up, customise and maintain your business communications.

Microsoft Exchange

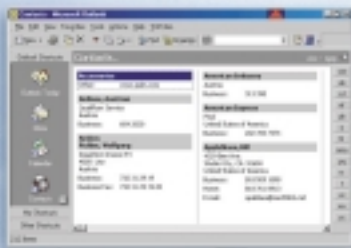

The outlook address book is fully supported so users can send to fax, SMS and e-mail quickly and easily.

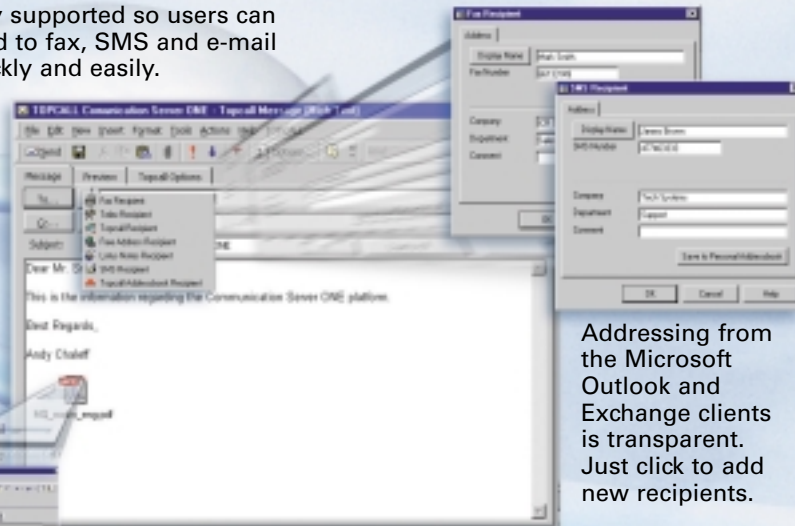

Addressing from the Microsoft Outlook and Exchange clients is transparent. Just click to add new recipients.

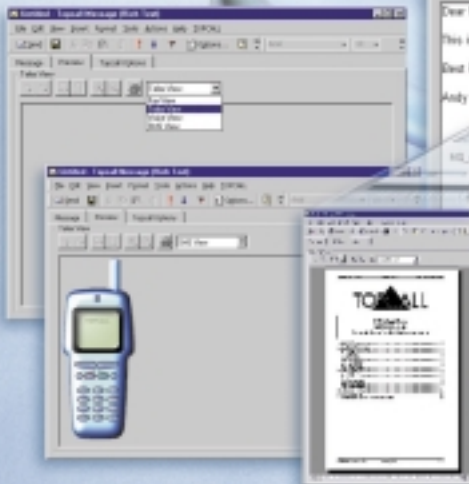

Microsoft Exchange users can address and send to virtually any address without ever leaving the client.

The integrated preview button makes it possible to see exactly how messages will be received before they are sent.

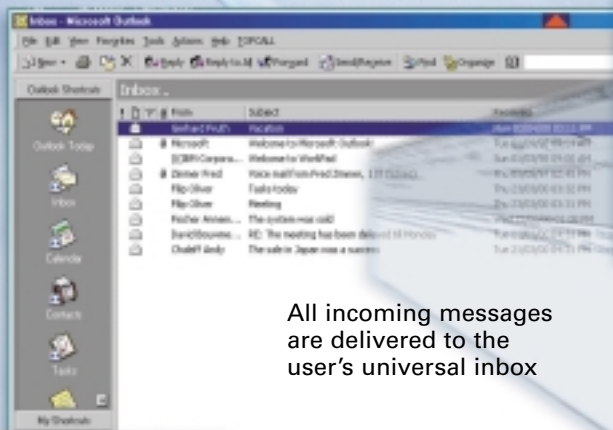

All incoming messages are delivered to the user's universal inbox

The integrated archive provides a powerful tool to search for all old messages.

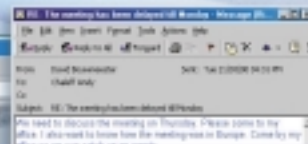

E-mail



Fax

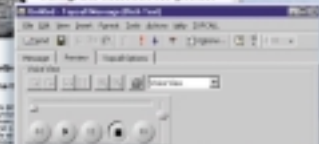

Voice mail

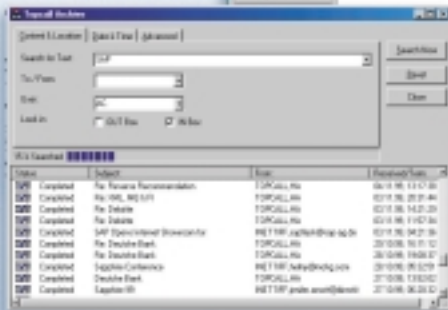

Voice mail options make it possible to play voice mails at your computer or local telephone

